



# Bright & Firm Eye Treatment

Indications for use:

- Recommended for all skin types.
  - Contains botanical extracts to reduce the appearance of puffiness and dark circles.
  - Allergy tested, scientifically formulated, non-irritating anti-aging eye treatment.
  - Packaged in an airless jar. Pump's unique dispenser protects against air exposure and contamination.
- Retail size: .5 oz. (15g).

## HOW SKIN DAMAGE OCCURS

Inflammation, glycation, and oxidative stress cause skin aging. Supplamine stops the process and allows the skin to rejuvenate itself--scientifically.

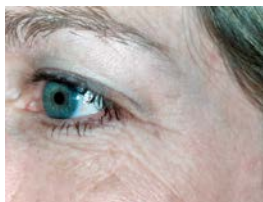

Before



After



Before

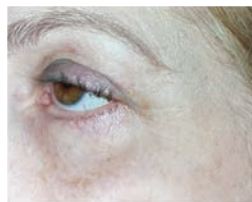

After

## FEATURES

### SUPPLAMINE

Hydrolyzed Wheat Protein

Lilly Flower Extract

Pfaffia Paniculata or Suma Root

Shea Butter

Titanium Dioxide

## BENEFITS

Patented ingredient to intercept and reverse glycation, inflammation and metabolic oxidation caused by 3DG sugars in the skin

Water binding agent; smooths line; pore minimizer

Antioxidant; moisture retention

Source of allantoin, vitamins A, E, K and essential B vitamins for healing, cellular integrity, anti-inflammatory and antioxidant; increases microcirculation

Natural antioxidant rich emollient

Brightener; UV absorption

